

## NEWSLETTER

April 2022

Millburn of Old Mill Creek

MAILING ADDRESS  
H.M.C.A., INC.  
P.O. Box 56  
Wadsworth, IL 60083

## Susannah Smith and the Civil War

By Diana Dretske, Curator and Historian

THE 2022  
MEMBERSHIP  
DRIVE HAS  
BEGUN.  
PLEASE RENEW  
YOURS NOW.

During the American Civil War, Susannah “Susie” Smith (1839-1914) rallied behind the Millburn boys, who enlisted to preserve the Union. Her letters to the soldiers and support of aid societies buoyed the spirits of the fighting men.

Susie was the daughter of George E. Smith and Mercy Gwinn Loring of Salem, Massachusetts. The Smiths came to Millburn in 1839 and purchased land north of town on W. Miller Road where they farmed and raised sheep.

In the second summer of the Civil War, Susie’s brother, George E. Smith Jr. (1842-1915), enlisted in Company D with the 96th Illinois. Dozens of men from the area enlisted, including John. K. Pollock, Richard and Alexander Thain, William Bonner Jr., David J. Minto, and George C. Dodge, the grandson of Rev. Wm. B. Dodge of the Millburn Congregational Church.

As the men marched off to the war’s Western Theater, a key to their success was to retain a strong connection to home and to know that their families and neighbors supported them. Susie wrote frequently to her brother George and his tent mates in the 96th Illinois, which brought comfort and eased the hardships of the soldiers’ lives. George wrote to her: “the boys in the tent all said that [your letter] beat all the letters they ever heard and that it ought to be printed.”

After the Union’s victorious Atlanta Campaign (May 7–September 2, 1864), Susie wrote: “Our Boys in Blue grow hopeful as they see

**Continued on page 4.**



Left: Susannah “Susie” Smith Minto  
(photo courtesy of Minto Family)



Below: George and Mercy Smith in front of  
their family home on W. Miller Road  
(photo courtesy of Dunn Museum)

# 2021 MEMBERSHIP ROSTER

THANK YOU FOR YOUR CONTINUED SUPPORT! PLEASE RENEW YOUR MEMBERSHIP AND HELP US RECRUIT NEW MEMBERS FOR 2022.

## HONORARY MEMBERS

MR. & MRS. FRED FETTINGER III  
KAREN RABE  
MR. DOUGLAS STILES

## LIFE MEMBERS

EMILY J. ANDERSON  
JAMES ANDERSON COMPANY  
EDWARD (TED) ANDERSON  
SCOTT ANDERSON  
ALAYNE L. BARTLETT  
CAROL STRANG BERCOS  
WOLF BERTHOLD  
RAY & DEBBIE BOLLER  
JOHN & SANDEE BONNER\*  
DR. BONNIE BROOKS  
TERRANCE & ROBIN BRUNER  
ESTHER BUONANNO  
LINDA SMITH BUONANNO  
MR. AND MRS. JOHN CHOPE  
IRENE DRUCE-HOFFMAN  
JENNIFER DUROT & ANDREW FAMILY  
TOM & MARY ERLNBORN  
ROBERT FRANK  
KEITH & JOANN GRAY  
MERLE ANN GROSS  
MR. AND MRS. DON HOLEM  
REV. FATHER JOHN A. JAMNICKY  
MR. AND MRS. JOHN JOESTGEN  
LINDA KELLY  
PATRICK LAMB  
LAURENS LEFFINGWELL  
MARY LESTER  
MR. AND MRS. KEVIN LYONS  
SCOTT MARTIN  
JUDY MARTINI  
MICHAL & ILSE MCCLURE  
REV. JAMES MEROLD  
MARY MESSICK  
MILL CREEK HUNT CLUB  
BARBARA BOCH MILLER  
RICK AND LISA MOSER & FAMILY  
BARBARA & ROBERT MUDD  
STATE REP. JOANN OSMUND  
SHIRLEY PADDOCK  
DAWN REVENAUGH  
MS. ANITA SCHADECK AND

MR. JAMES ROBEERS  
JOAN S. SCHROEDER  
DANIEL SHAPIRO  
MR. HOWARD SIMPSON  
TEMPEL (TIM) SMITH AND FAMILY  
CHANDRA SOLBERG  
JUDGE JAY & KAREN UKENA  
JERRY & LUAN WATKINS  
NORMA WELCH  
ELIZABETH WINSTON  
MR. & MRS. YAMIN YAMIN  
EDWARD & RUTH YOUNG

## ANNUAL MEMBERS

SUSAN J. ANDERSON  
WERNER & MARILYN  
BAECKLANDT  
BETH BAECKLANDT\*  
DONALD C. & ELLEN T. BAUDER  
RONALD & LYNNETTE BRATZKE  
MIKE AND LAURIE DOLAN  
GARY DOOLITTLE  
DIANA DRETSKE &  
AL WESTERMAN  
LISA WEST FORNWALD\*  
MARGITTA GRIGG  
JUDITH & JOHN GURLEY  
JOHN & IRMA HANKEY\*  
MIKE HANSON  
TERENCE AND SANDRA KING  
JOHN & KAREN KOZLIK  
CARLY KRAFT\*  
ANNETTE LUBKEMAN  
SUZETTE & DALE MCFARLAND  
RAYMOND AND JANIS MCKOSKI  
DON & KIM MILLER  
JOHN C. NEVILLE  
DON & JANE NEVILLE  
WILLIAM & SHARON PAULSEN  
LEE ALLEN-RUSSELL & ADRIAN  
RUSSELL  
MARY RUSSERT  
TOM STEFFENBURG

\* INDICATES NEW MEMBER(S)

\*While we work hard to maintain accurate membership records, we apologize in advance for any errors. Please provide a copy of your cancelled check if you feel we have omitted your name here for 2021 in error. Thank you!

## In Memoriam

*We mourn the loss of the following members. They will forever be in our hearts. We extend our sincere condolences to their families.*

**Milt Anderson**  
**Gary Doolittle**  
**Al Maiden**  
**Joan Stewart**

## WELCOME TO OUR NEW MEMBERS:

BETH BAECKLANDT  
JOHN & SANDEE BONNER  
LISA WEST FORNWALD  
JOHN & IRMA HANKEY  
LINDA KELLY  
CARLY KRAFT

## MEMBERSHIP DRIVE 2022

Please fill in this form and mail it with a check payable to  
HMCA, Inc. Thank you!

### Mailing Address:

Historic Millburn Community Association, Inc.  
P.O. Box 56, Wadsworth, IL 60083

Name: \_\_\_\_\_

E-mail: \_\_\_\_\_

[We would prefer communicating via e-mail if possible.]

Address: \_\_\_\_\_

City, State Zip \_\_\_\_\_

Phone: \_\_\_\_\_

### Membership Levels

I've (We've) enclosed \$\_\_\_\_\_ to be applied toward:

\_\_\_\_\_ Individual annual dues (\$20)

\_\_\_\_\_ Household annual dues (\$35)

\_\_\_\_\_ Individual lifetime membership\* (\$200)

\_\_\_\_\_ Household lifetime membership\* (\$350)

\_\_\_\_\_ Donation for \_\_\_\_\_

\_\_\_\_\_ My company will send a matching gift.

*\*The name(s) of Lifetime Members are engraved on a brass nameplate on our display of lifetime members in the museum.*

### Suggestions:

If you have suggestions for how we might increase our annual membership, please let us know!

**We thank you in advance for your support!**



Your membership  
dues pay for:

- Heat & electricity
- Insurance
- Maintenance
- Communications
- Postage
- Office supplies
- QuickBooks Software
- Bookkeeping
- Website

Martin's General Store Museum, 38757 N. US Highway 45, Old Mill Creek, IL 60046

www.historicmillburn.org | E-Mail: info@historicmillburn.org



*Continued from page 1.*  
**Susannah Smith and the Civil War**  
By Diana Dretske, Curator and Historian

the bright glad sun of peace gleaming through the darkness of this terrible war." The triumph of the campaign renewed hope and lifted Abraham Lincoln to victory in the November election.

Susie bolstered support for the war on the home front as a contributor and "editress" of the pro-Union newsletter the *Millburn Union Casket*, named for the treasures it held inside its pages. This handwritten paper included original poetry and excerpts from soldiers' letters.

When George Smith returned home in 1865, Susie wrote in her diary: "I look across to where my brother sits, he who has fought amid the fiercest battles... [God] has brought him safe through all the trials and dangers." In 1864, George was selected for the newly created Ambulance Corps. According to the Regiment's history, he was known to "go anywhere for a wounded man, and very often at great [personal] risk."

After the war's end, Susie supported the North's hard-won victory by contributing to veterans' aid societies and making quilts for emancipated African Americans.

On May 20, 1869, Susie married David J. Minto, and they settled on the Minto Farm on Deep Lake Road near Loon Lake.

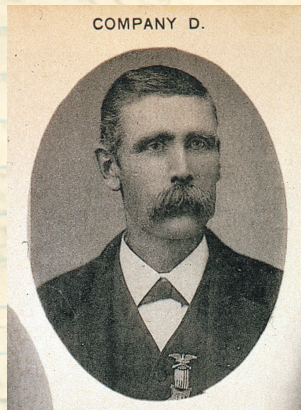

**BOARD OF DIRECTORS**

JENNIFER DUROT  
LISA MOSER  
CO-CHAIRPERSONS

DIRECTORS:  
LAURIE DOLAN  
MIKE DOLAN  
RICK MOSER

**DIRECTORS EMERITUS:**

SHIRLEY PADDOCK  
NORMA WELCH

Visit the HMCA Website  
[www.historicmillburn.org](http://www.historicmillburn.org)

For more on Millburn's role in the Civil War, read Diana Dretske's collective biography of five Union soldiers from Newport Township, *The Bonds of War*, published by SIU Press, and view the Bess Bower Dunn Museum's Minto Collection online at:

<http://www.idaillinois.org/>

**Martin's Gen'l Store Museum**

**OPEN BY APPOINTMENT**

[info@historicmillburn.org](mailto:info@historicmillburn.org) or

(847) 828-3737

HMCA  
P.O. Box 56  
Wadsworth, IL  
60083

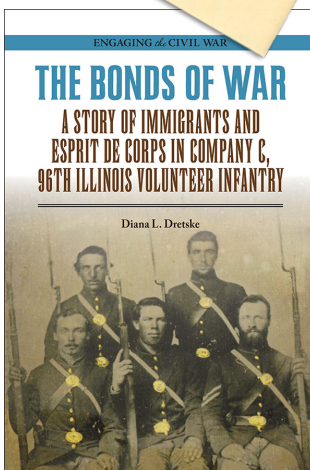

(*The Bonds of War* book cover)